

STAMP OF APPROVAL

BUILDING PROPOSAL : SITE PLAN & CALCULATIONS BUILDING PLANS & SECTIONS

नाविक निवासी + भाषारी दि. 18/8/25
 APPROVED SUBJECT TO CONDITIONS
 APPROVED UNDER COMMENCEMENT
 CERTIFICATE NO. CC/1860/25/20
 Building Inspector Swabel
 Deputy Engineer P.M.C

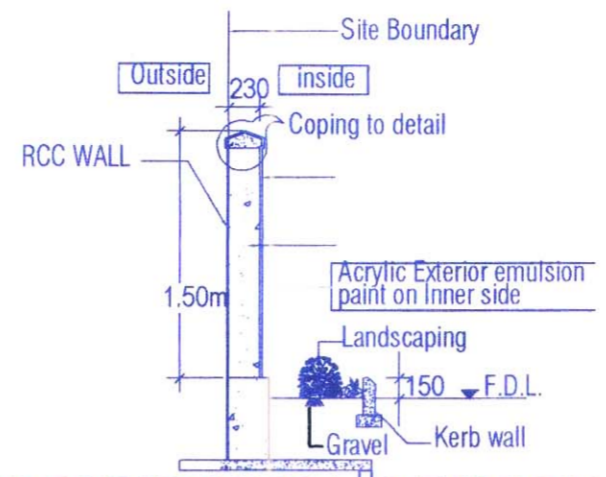

COMPOUND WALL SECTION
(SCALE 1:100)

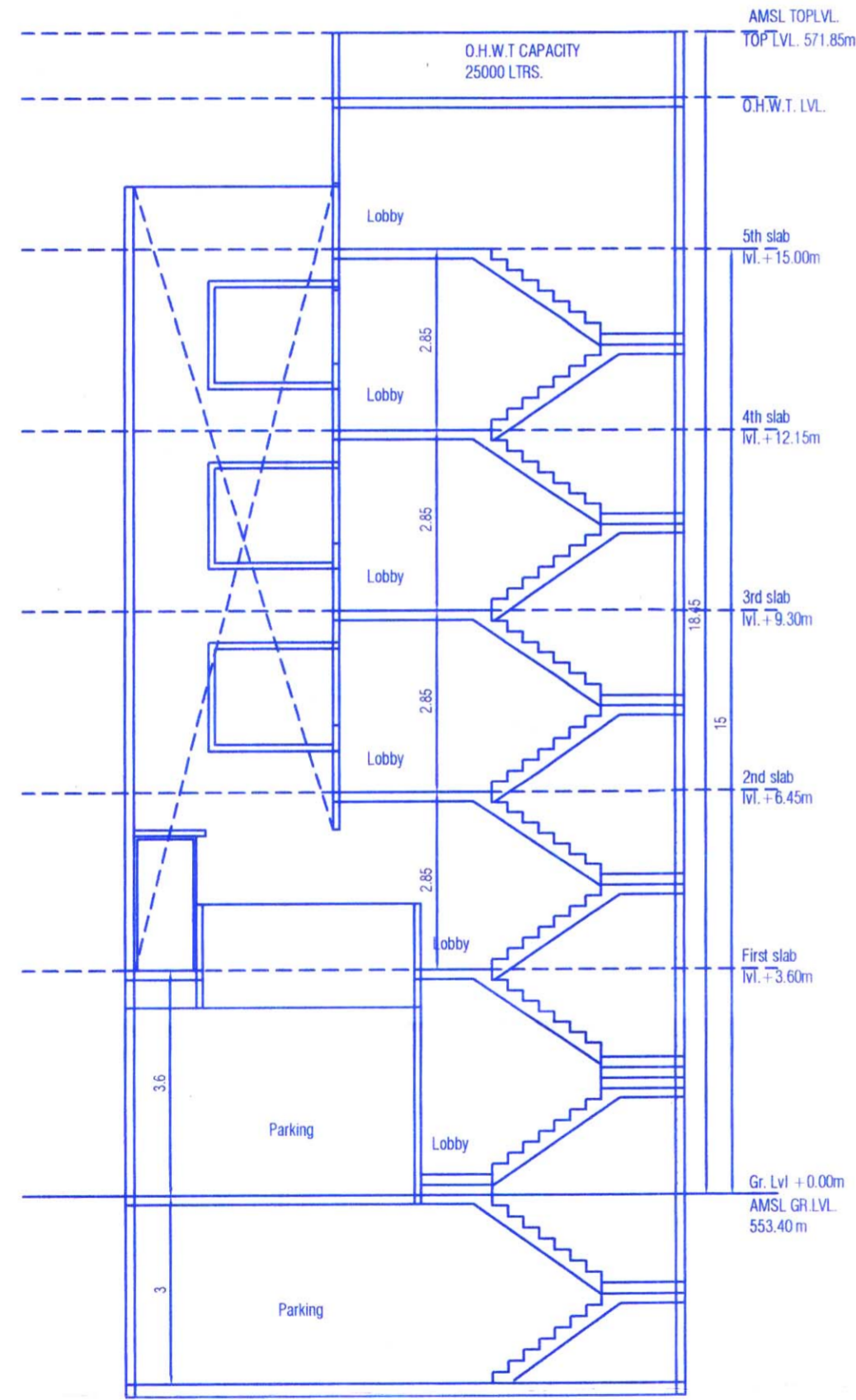

SECTION A A (SCALE 1:100)

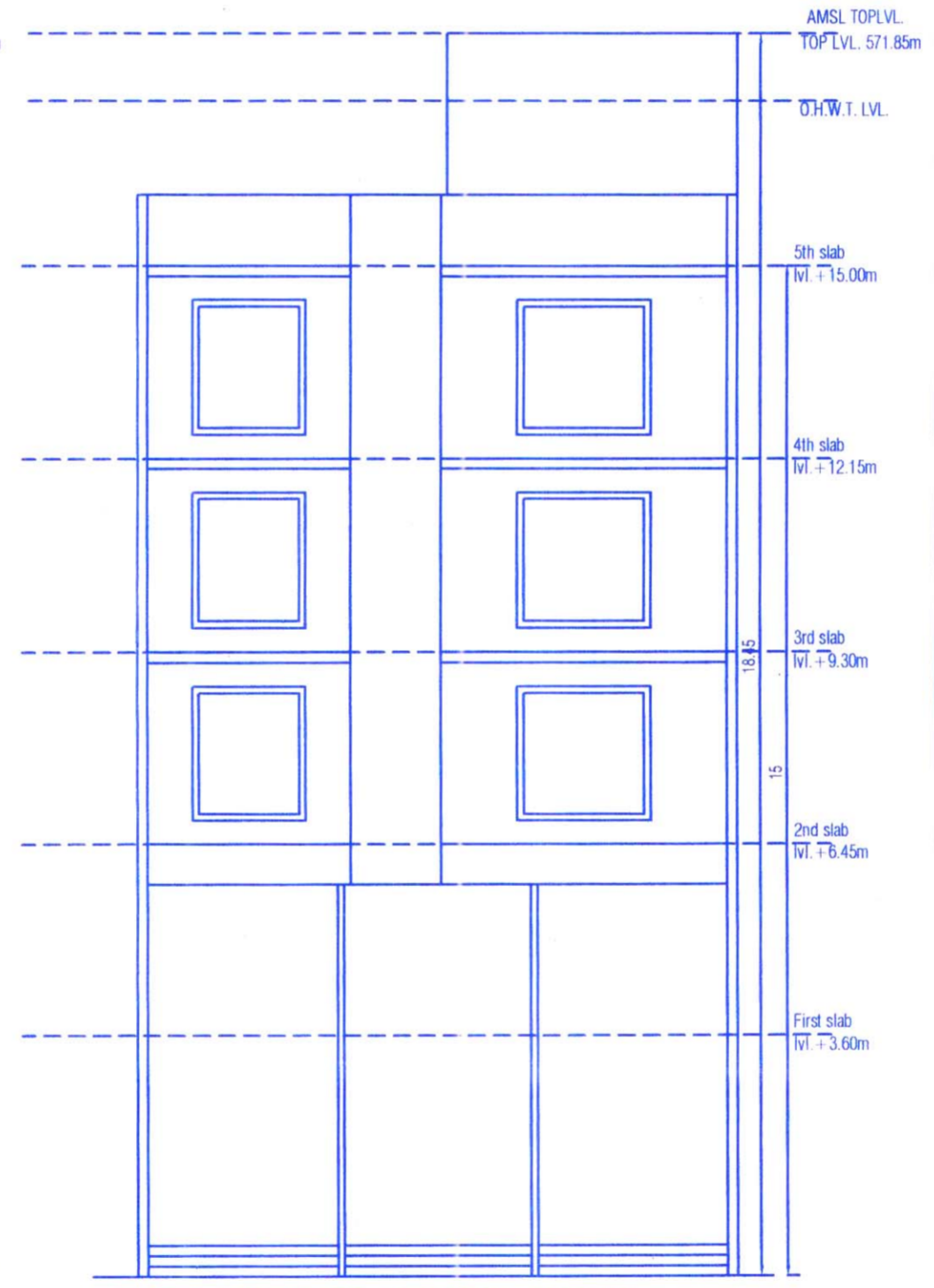

ELEVATION ROAD SIDE
(SCALE 1:100)

CERTIFICATE OF AREA
 THIS CERTIFIED THAT THE PLOT UNDER REFERENCE WAS SURVEYED BY ME AND THE DIMENSIONS OF SIDES ETC. OF THE PLOT STATED ON PLAN ARE AS MEASURED ON SITE AND THE AREA SO WORKED OUT TALLIES WITH AREA STATED IN THE DOCUMENT OF OWNERSHIP T.P. SCHEME RECORDS, LAND RECORD DEPARTMENT, CITY SURVEY RECORDS.

PROPOSAL ARCHITECT'S SIGNATURE
 PROPOSED REDEVELOPMENT OF GOPAL KUNJ CO-OP. HOUSING SOCIETY BUILDING AT CTS 319 NARAYAN PETH, PUNE

OWNER / POAH	OWNERS SIGN
M/S UNIQUE SPACES THROUGH ITS OWNER SAGAR KULKARNI	<i>[Signature]</i>
SCALE = 1 : 100	ARCHITECT'S SIGNATURE
DATE : 18/08/2025	<i>[Signature]</i>
DESIGN : YASHASHREE	NORTH
CHECKED BY : K K	CA / 2013 / 59160

ARCHITECTS FIRM
SKALES ARCHITECTS
 MOBILE NO : 9970181552
 OFFICE ADDRESS : CTS 329, OFFICE 5 A, NARAYAN PETH, PUNE
 scales.architects@gmail.com
 skales.architects@gmail.com